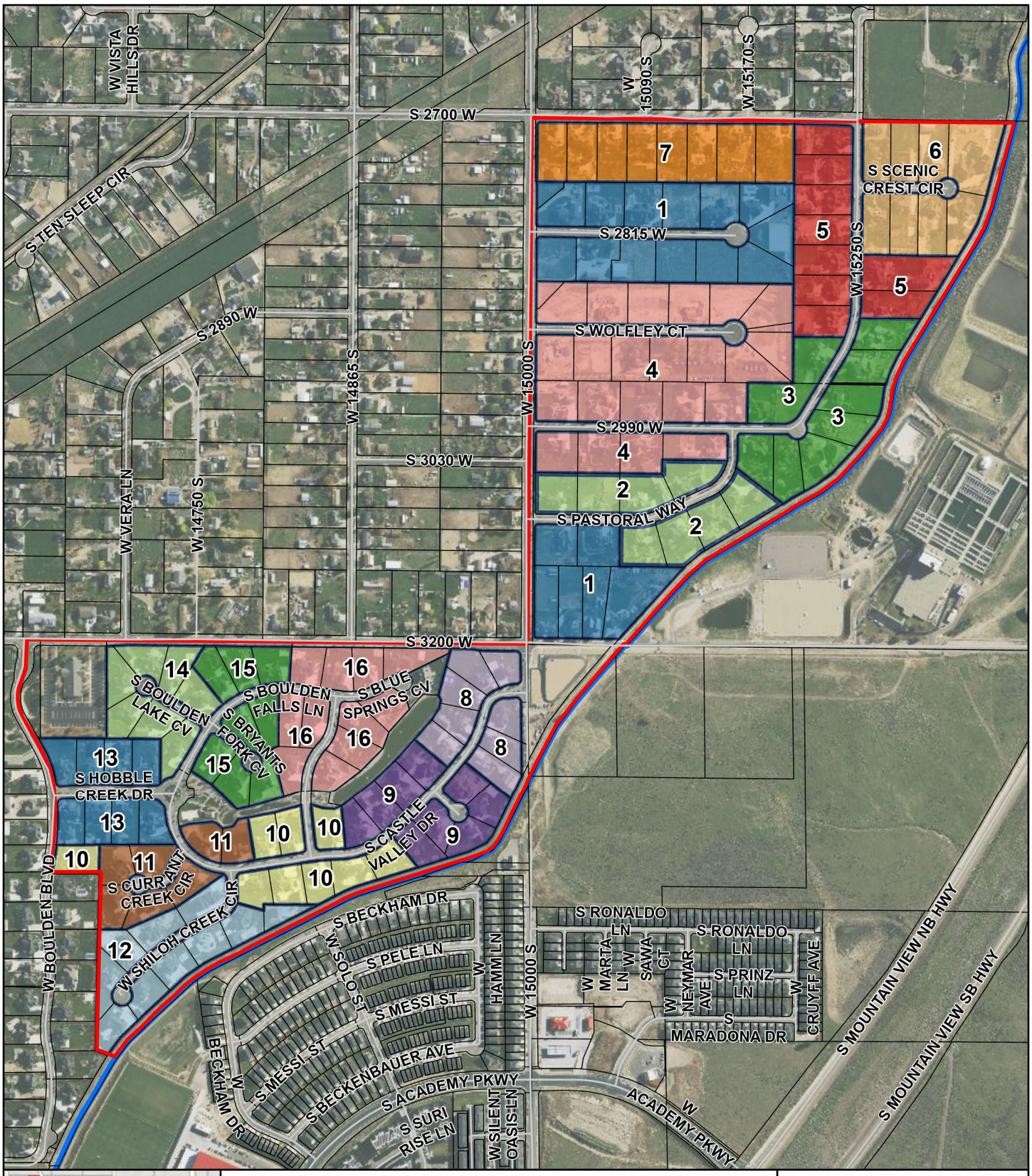

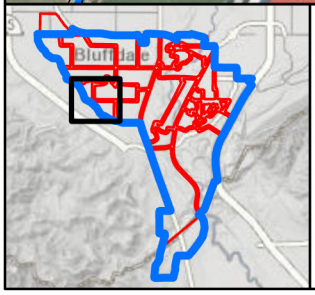

Section: 10

N

0 350 700 Feet

BLUFFDALE
EST. 1848

Date: 3/30/2023